

Chorley
Council

Planning
Committee Meeting

05 October 2021



Item 3e

21/00380/FUL

South View, Back Lane, Mawdesley

Erection of 3no. detached dwellinghouses, erection of stableblock and erection of 1no. detached garage, following the demolition of the existing equestrian facilities and storage building

Location Plan

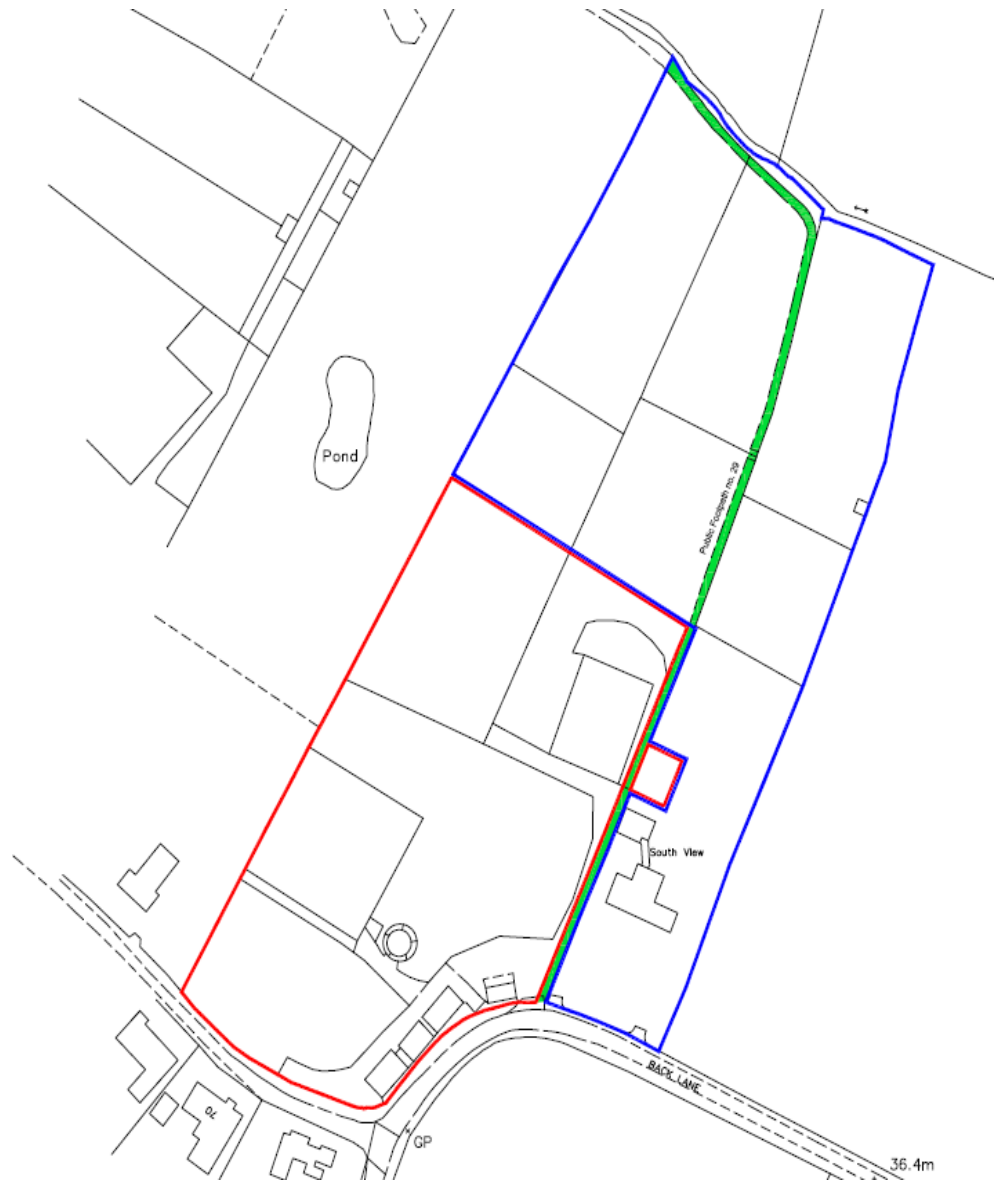

Aerial photo

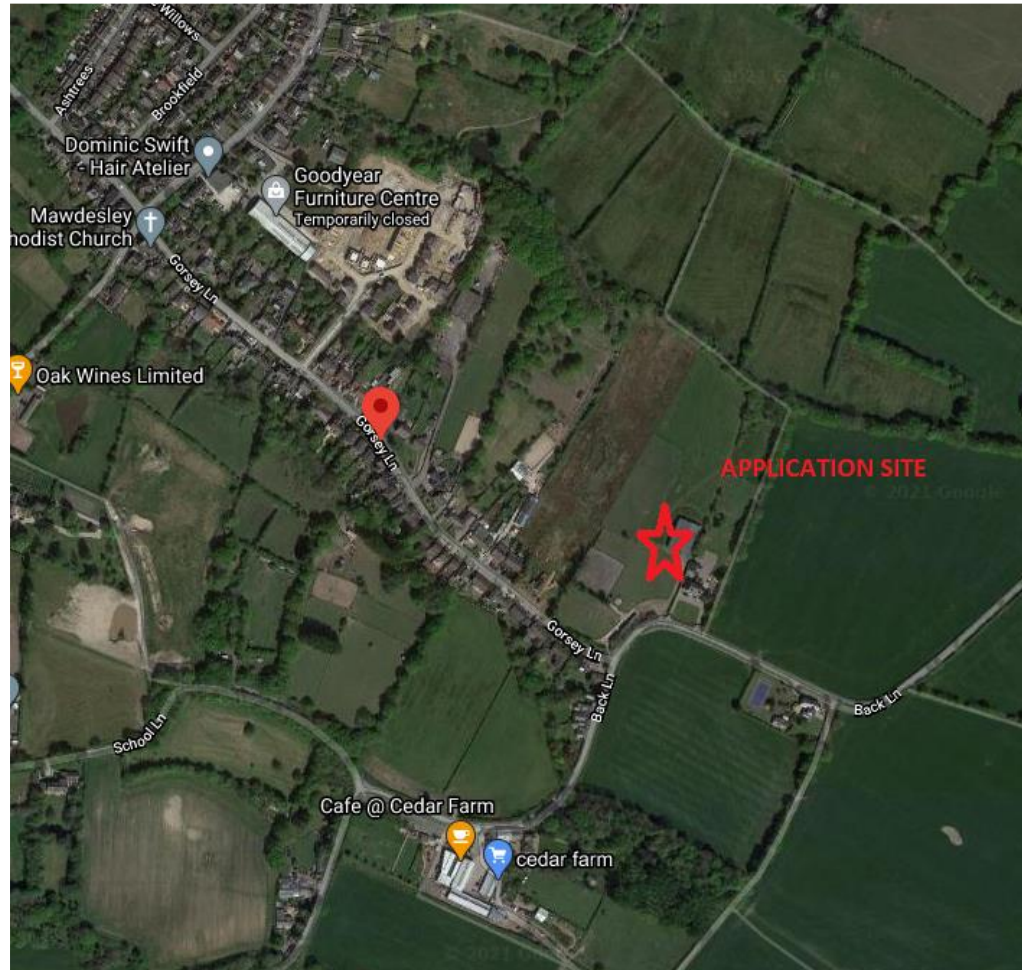

Existing Site Layout

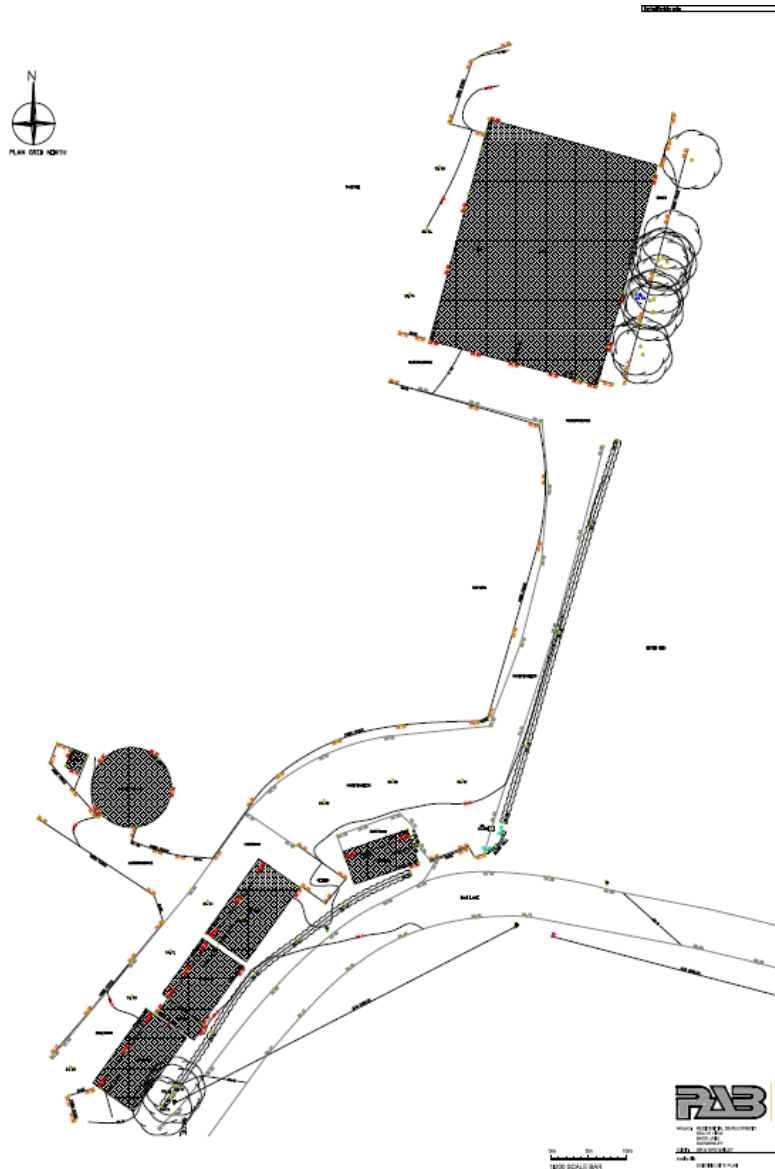

Proposed Site Layout

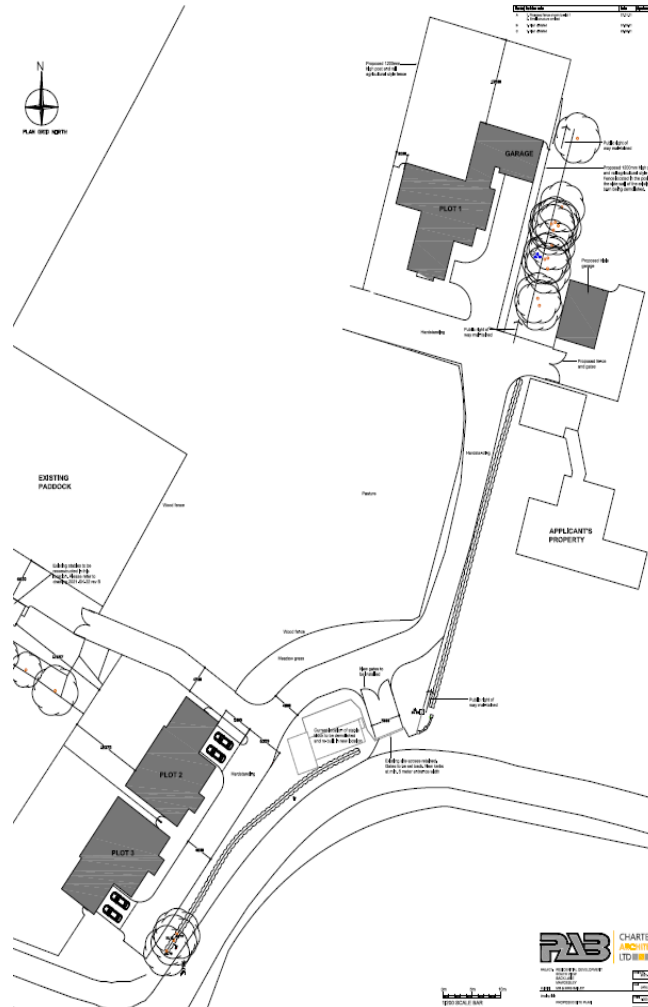

Proposed Site Plan Southern Area

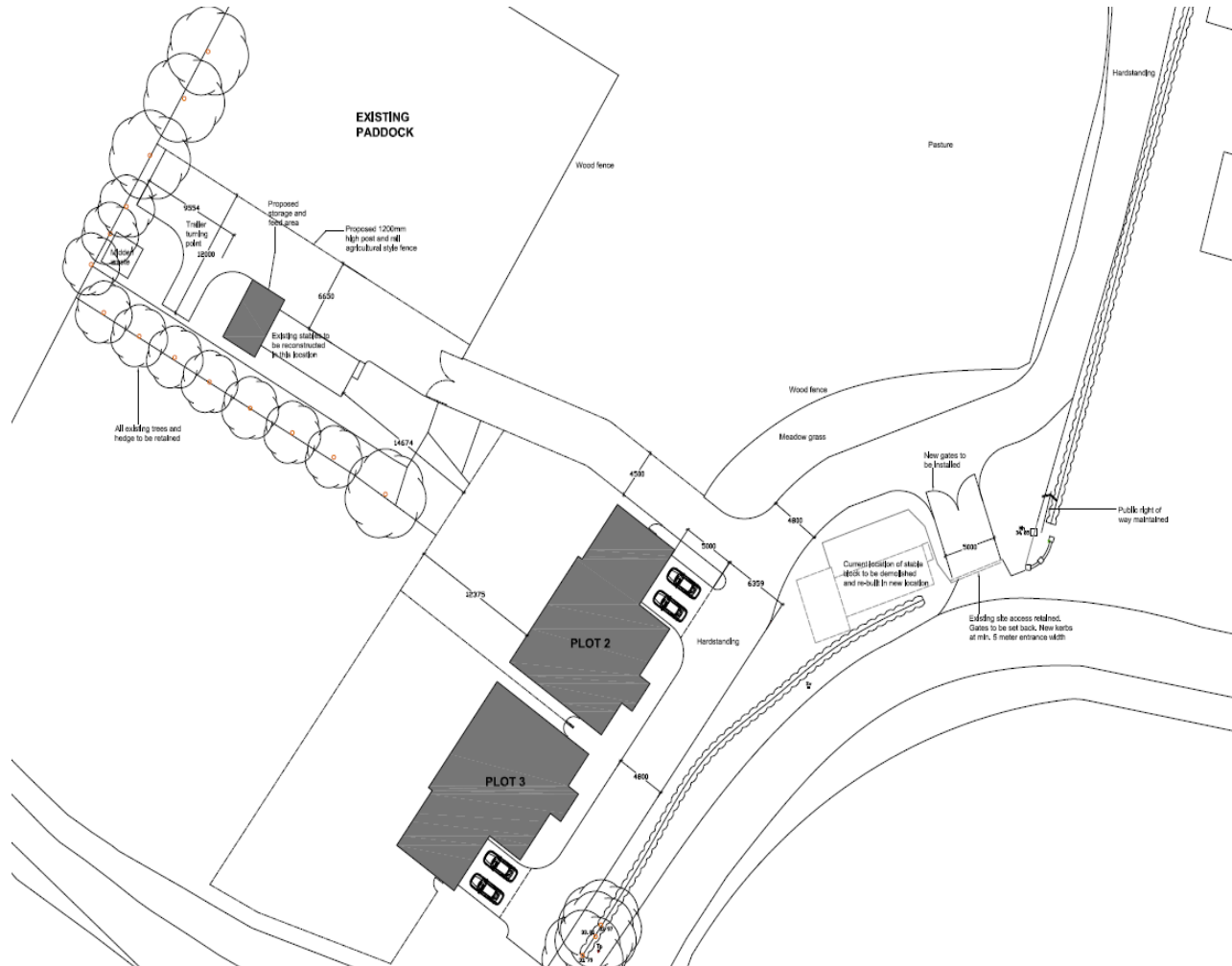

Proposed Stables (replacement)

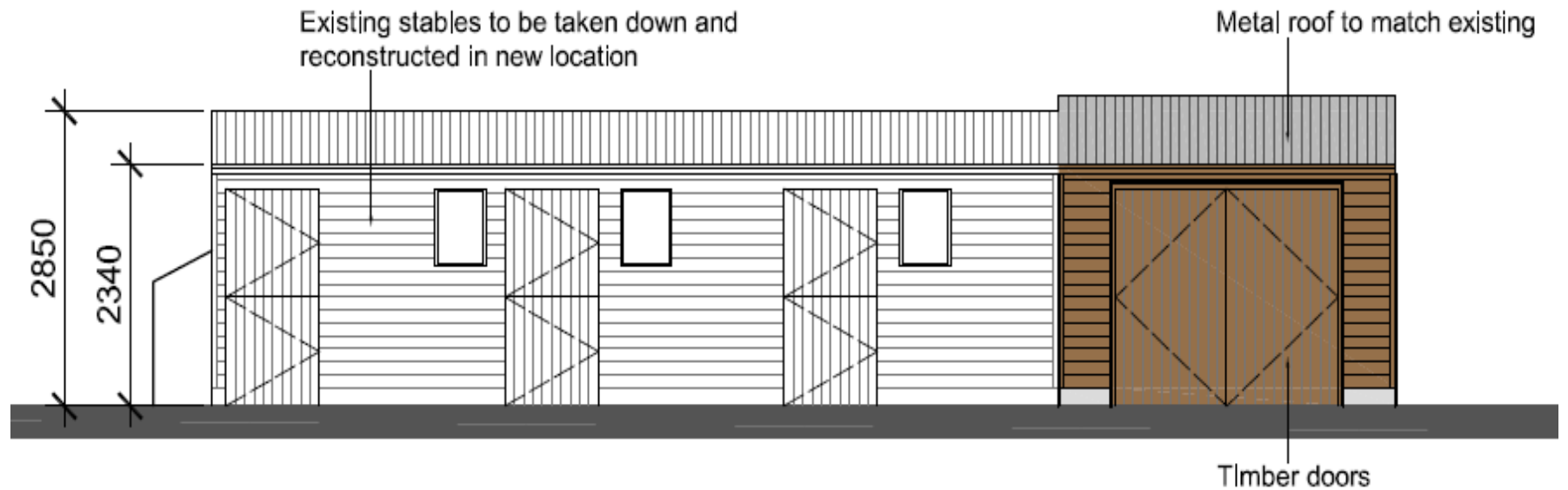

√

1:100 PROPOSED FRONT ELEVATION

Proposed Garage

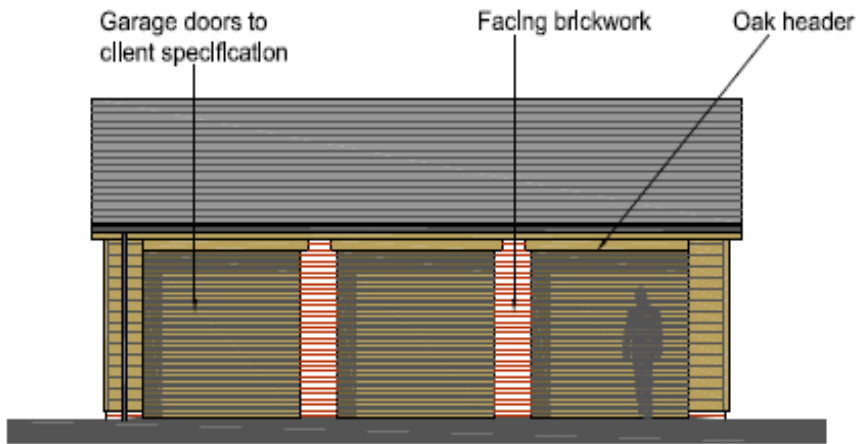

1:100 FRONT ELEVATION

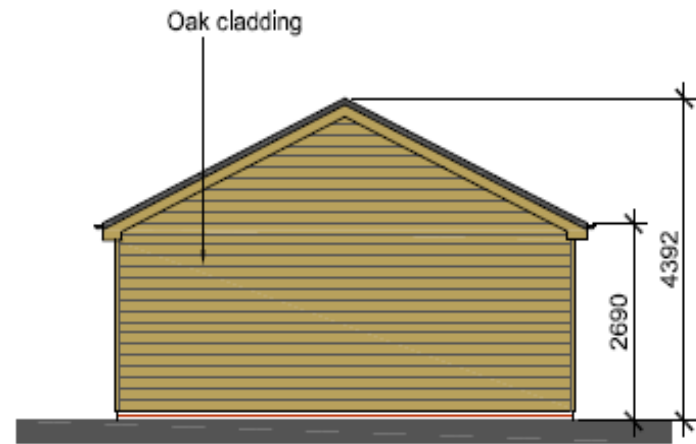

1:100 SIDE ELEVATION

Proposed Plot 1



Proposed Plot 1



Proposed Plot 2



FRONT ELEVATION 1:100



REAR ELEVATION 1:100

Proposed Plot 2

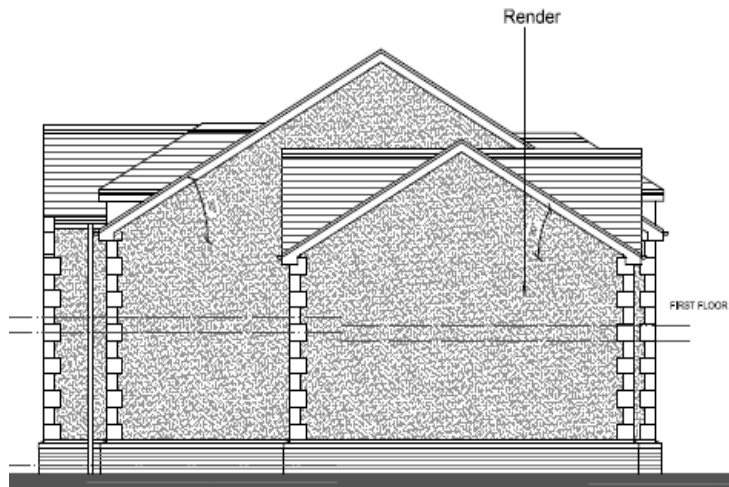

SIDE ELEVATION 1:100



SIDE ELEVATION 1:100

Proposed Plot 3



FRONT ELEVATION 1:100



REAR ELEVATION 1:100

Proposed Plot 3

E
Proposals revised

29.06.21

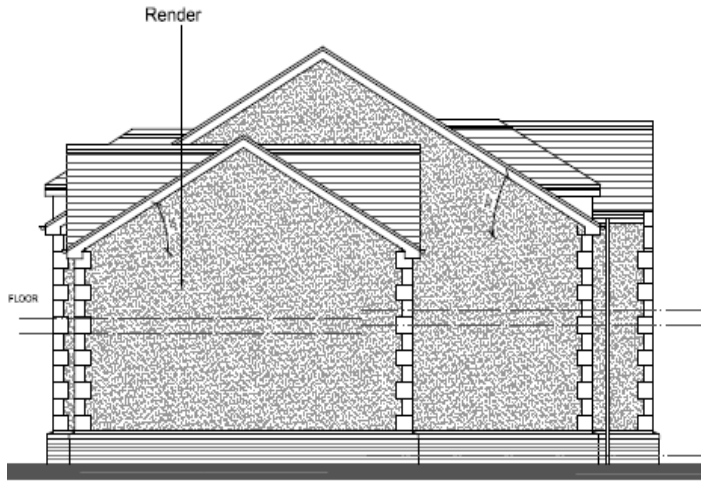

SIDE ELEVATION 1:100

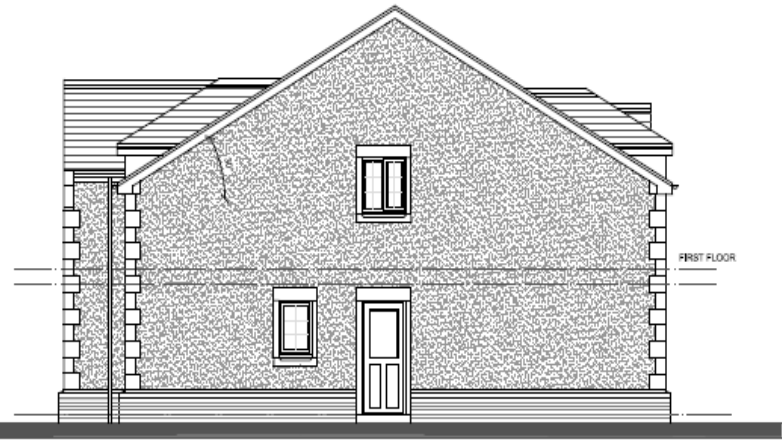

SIDE ELEVATION 1:100

Site photo



Site photo – Back Lane



Site photo



Site photo – South View

